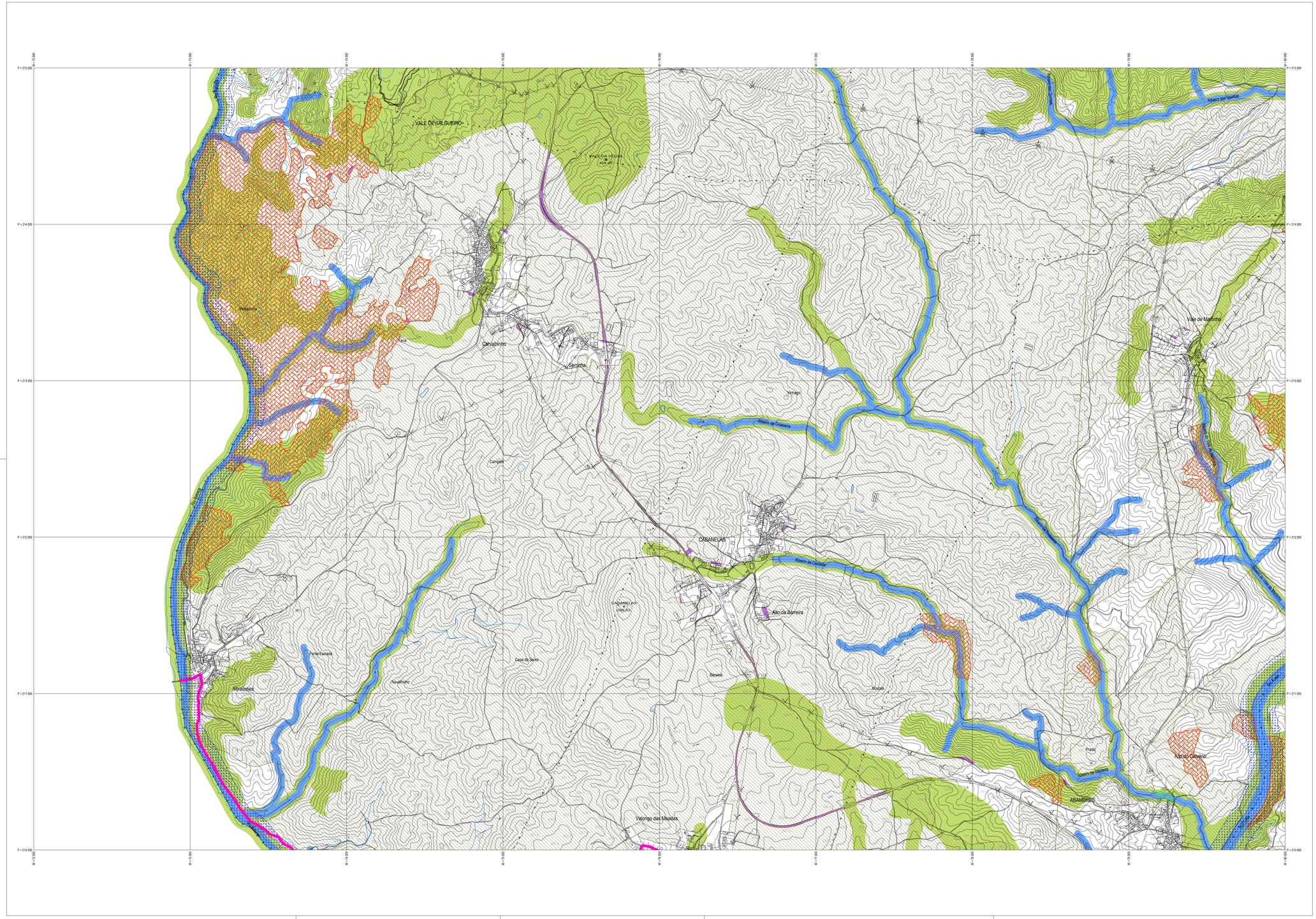
VALE DE SALGUEIRO
VALE DA VIEIRA
(ALB 40)
Malagueira
Ribeira
Carvalhinho
Sarrocha
Vertago
Ribeira de Crossiaca
Campelo
CABANELAS
Ribeira de Cabanelas
CABANELAS
(ALB 42)
Alto da Barreira
Ribeira de Quintas
Ribeira das Quintas
Ribeira de Vale de Lobos
Vale de Marinho
Ribeira de Vale de Lobos
Ribeira de Vale de Lobos
Ribeira de Vale de Lobos