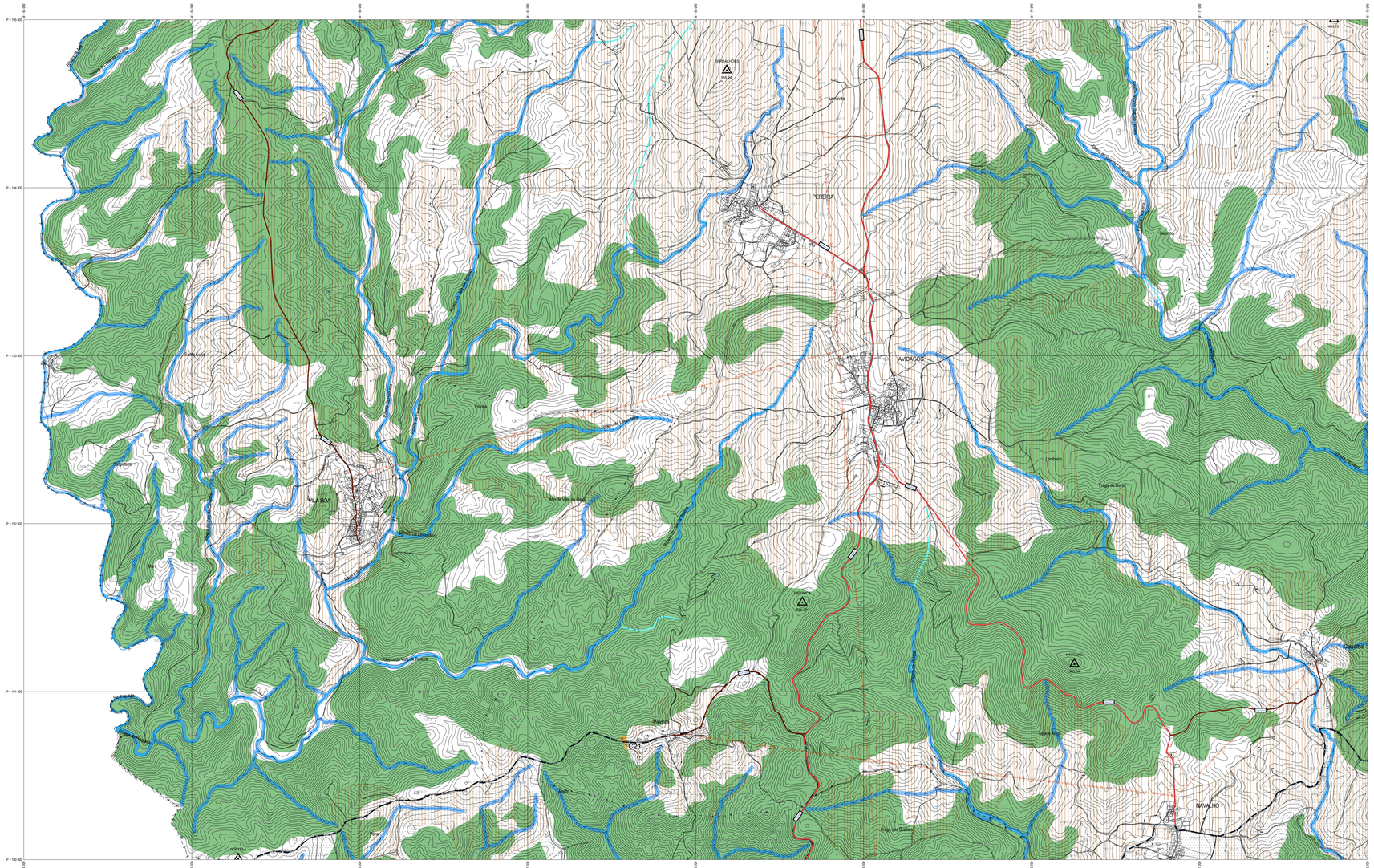
PEREIRA
AVIDAGOS
VILA BOA
NAVALHO
Vilas
Lentiscos
Fraga das Cortes
Fraga das Giestas
Fraga do Lobo
Fraga do Cabo
Fraga do Cabo
Fraga do Cab