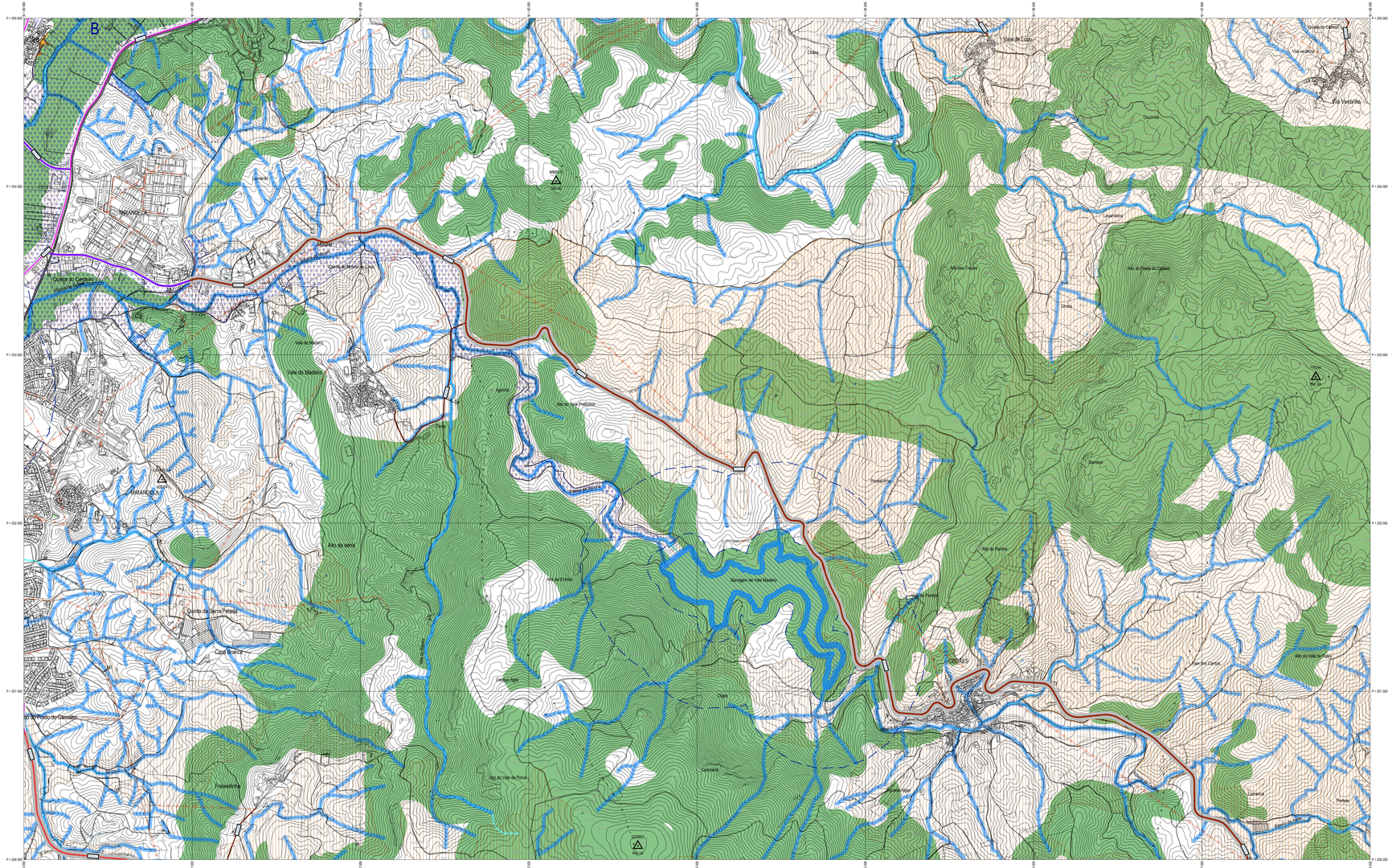
B
MIRANDELA
Quinta do Carvalho
Vale do Madeiro
Quinta da Serra Pelada
Casa Branca
Vale do Lobo
Vila Verdinho
Vila Verdinho
Cabeço
Ribeira
Ribeira
Ribeira