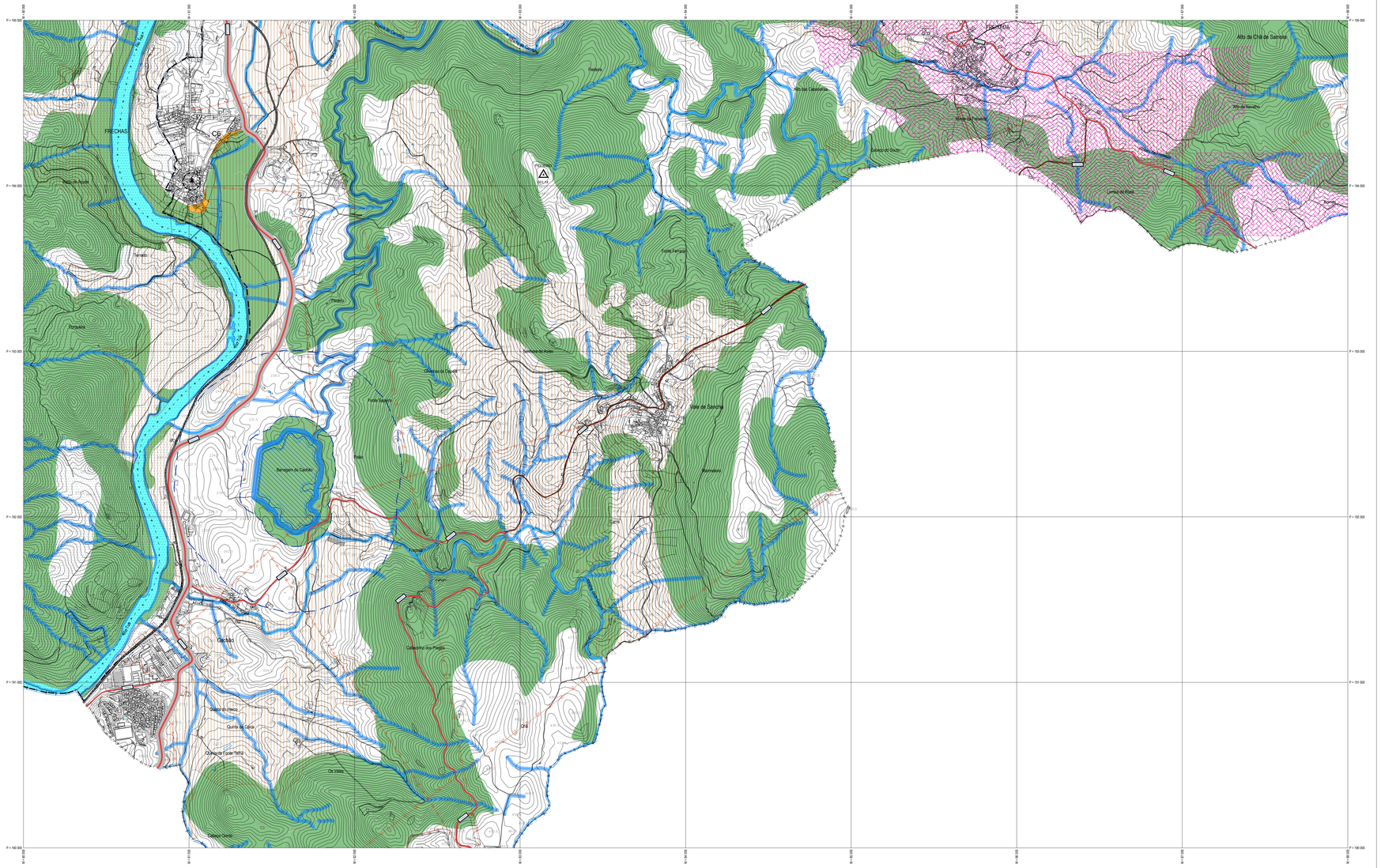
FRECHAS
CB
Rio Tuela
Rio Tua
Ribeira de Frechas
Ribeira
Ribeira de Macedo
Ribeira de Macedo de Cavaleiros
Ribeira de Vale Madeiro
Ribeira de Vinhais
Ribeira de Vinhais
Ribeira de Vinhais